

SECTION AA

B/S 28/5/2001  
 Planning Clearance No. 2001  
**APPROVED**  
 SUBJECT TO THE CONDITIONS  
 THIS OFFICE LETTER.  
 No. 2856/2001 Date 2/5/2001  
 FOR MEMBER SECRETARY  
 CHENNAI METROPOLITAN  
 DEVELOPMENT AUTHORITY  
 CHENNAI - 600 008

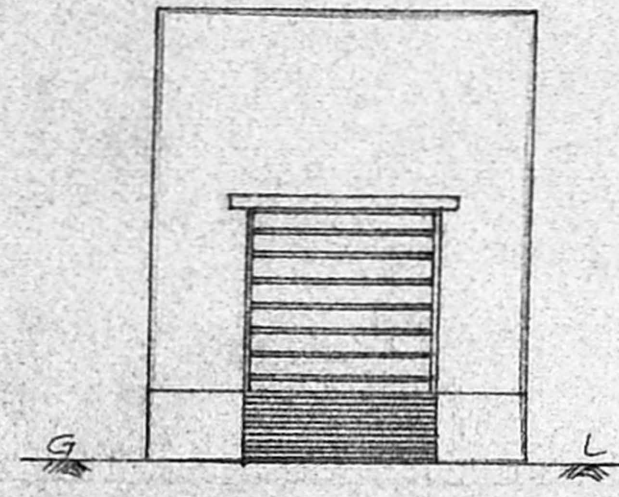

FRONT ELEVATION

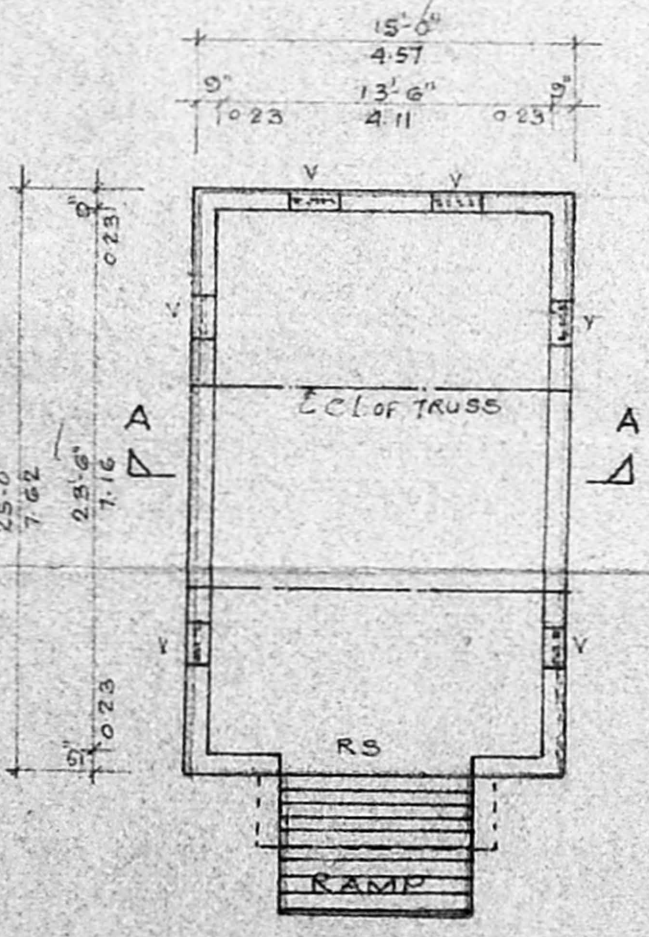

PLAN

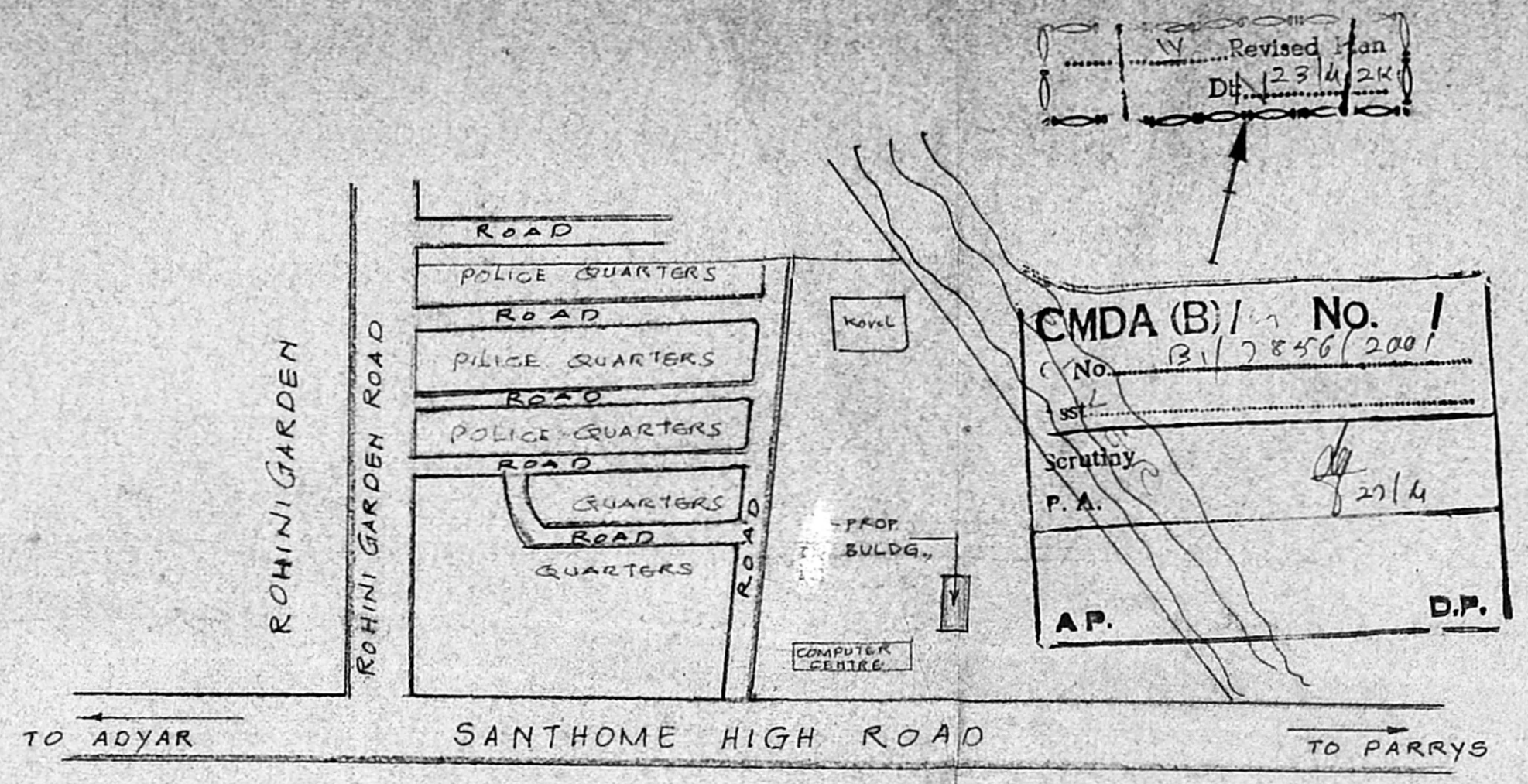

KEY PLAN NOT TO SCALE

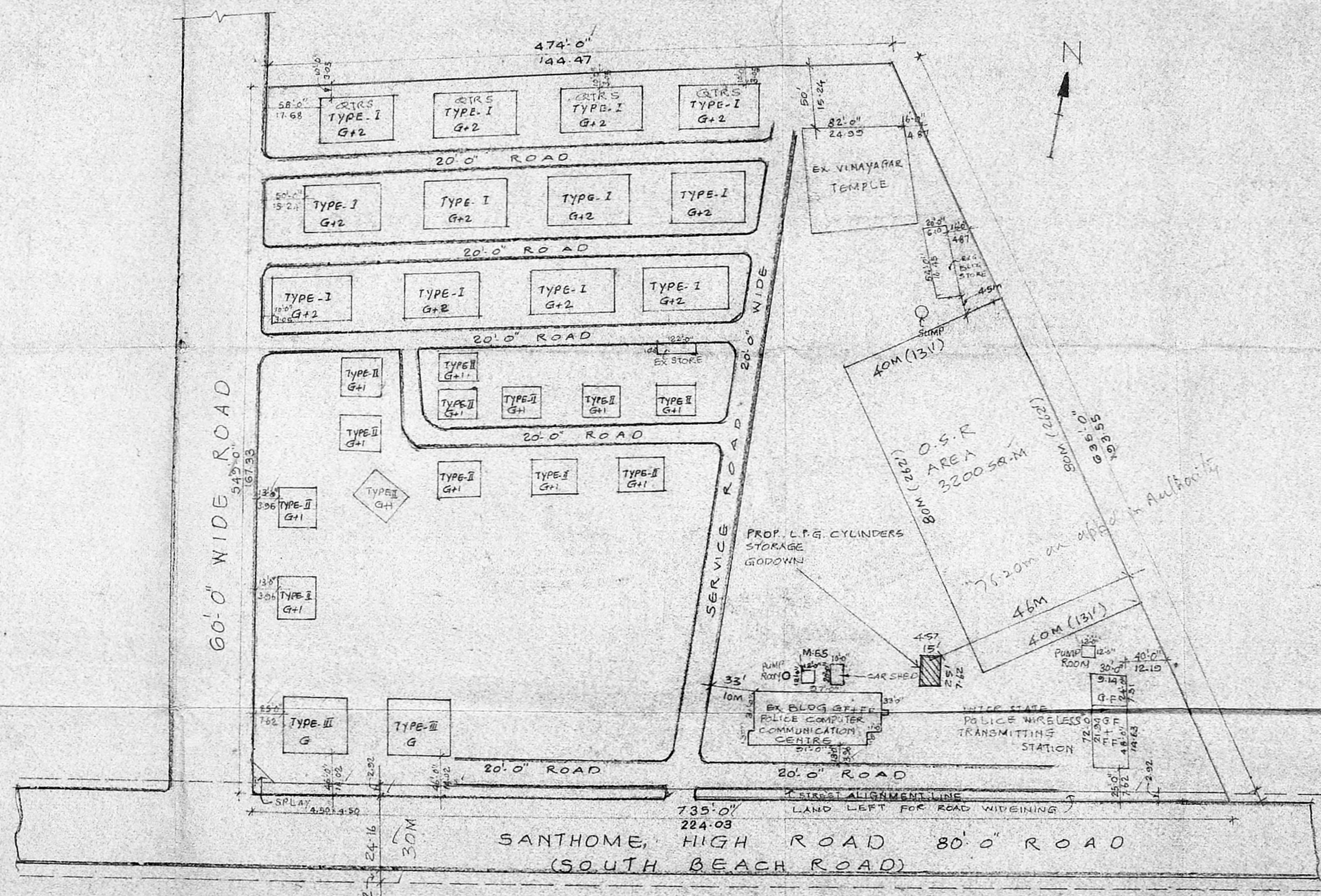

SITE PLAN SCALE - 1" = 66'0" 1:600

PLAN SHOWING THE PROPOSED L.P.G. CYLINDERS STORAGE GODOWN 4000KGS CAPACITY OF C.I.D POLICE QUARTERS (C.I.D POLICE WELFARE GAS AGENCY) AT SNO 4307/3, BLOCK-95, SOUTH BEACH ROAD, RAJA ANNAMALAI PURAM, CHENNAI - 600028. MYLAPORE DIVISION NO. 150 ZONE X

R.S. ROLLING SHUTTER 8'0" x 8'0" 2.44x2.44  
 V - VENTILATOR 2'0" x 1'0" 0.61x0.30  
 TOTAL AREA  
 5 CANI. 19 GROUND. 2388 SFT.

GAS STORAGE GODOWN SFT 50M  
 PROPOSED PLINTH AREA 375 34.85

EXISTING PLINTH AREA		
	SFT	SQM
PLOT AREA	335088	31214.05
TYPE-I AREA	42696	3968.03
TYPE-II AREA	24804	2305.20
TYPE-III AREA	3582	332.80
COMPUTER CENTRE	7984	742.00
WIRELESS STATION	3600	334.57
TEMPLE	6888	640.15
STORE	1080	100.37
STORE	220	20.45
MES	144	13.38
CAR SHED	200	18.58
PUMP ROOM	144	13.38
<b>TOTAL</b>	<b>51342</b>	<b>4820.03</b>

LEGEND  
 EXISTING BUILDING (VERY OLD) [Symbol]  
 PROPOSED [Symbol]  
 ROAD [Symbol]  
 BOUNDARY [Symbol]

SCALE 1" = 8'0" 1:100

MR. A.K. VISWANATHAN I.P.S.  
 SUPERINTENDENT OF POLICE.  
 OWNER SPECIAL BRANCH C.I.D.  
 CHENNAI - 600 004

S. Rajarathnam  
**S. RAJARATHNAM, L.C.E.D. (P.H. Eng)**  
 (RETIRED EX. ENGINEER (MMWS BOARD)  
 (LICENSED SURVEYOR, CLASS-I No. 109)  
 CORPORATION OF MADR.'S & MMDA  
 CONSULTING ENGINEER.  
 REGD. VALUER No. 133/89  
 10-A, ELUMALAI STREET, GEORGE COLONY,  
 THIRUVIKA NAGAR, SEMBILUM,  
 CHENNAI - 600 011,  
 LICENCED SURVEYOR



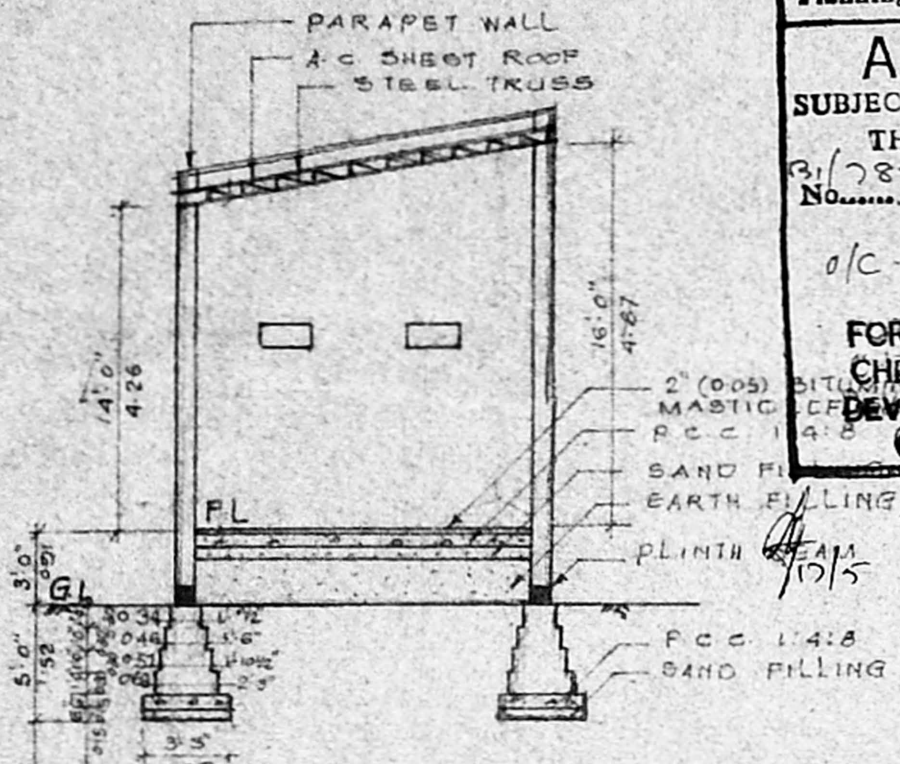

SECTION AA

Planning Clearance No. 2001  
**APPROVED**  
 SUBJECT TO THE CONDITIONS  
 THIS OFFICE LETTER.  
 No. B/2856/2001 Date 2/5/2001  
 FOR MEMBER SECRETARY  
 CHENNAI METROPOLITAN  
 DEVELOPMENT AUTHORITY  
 CHENNAI - 600 028

17/5/2001

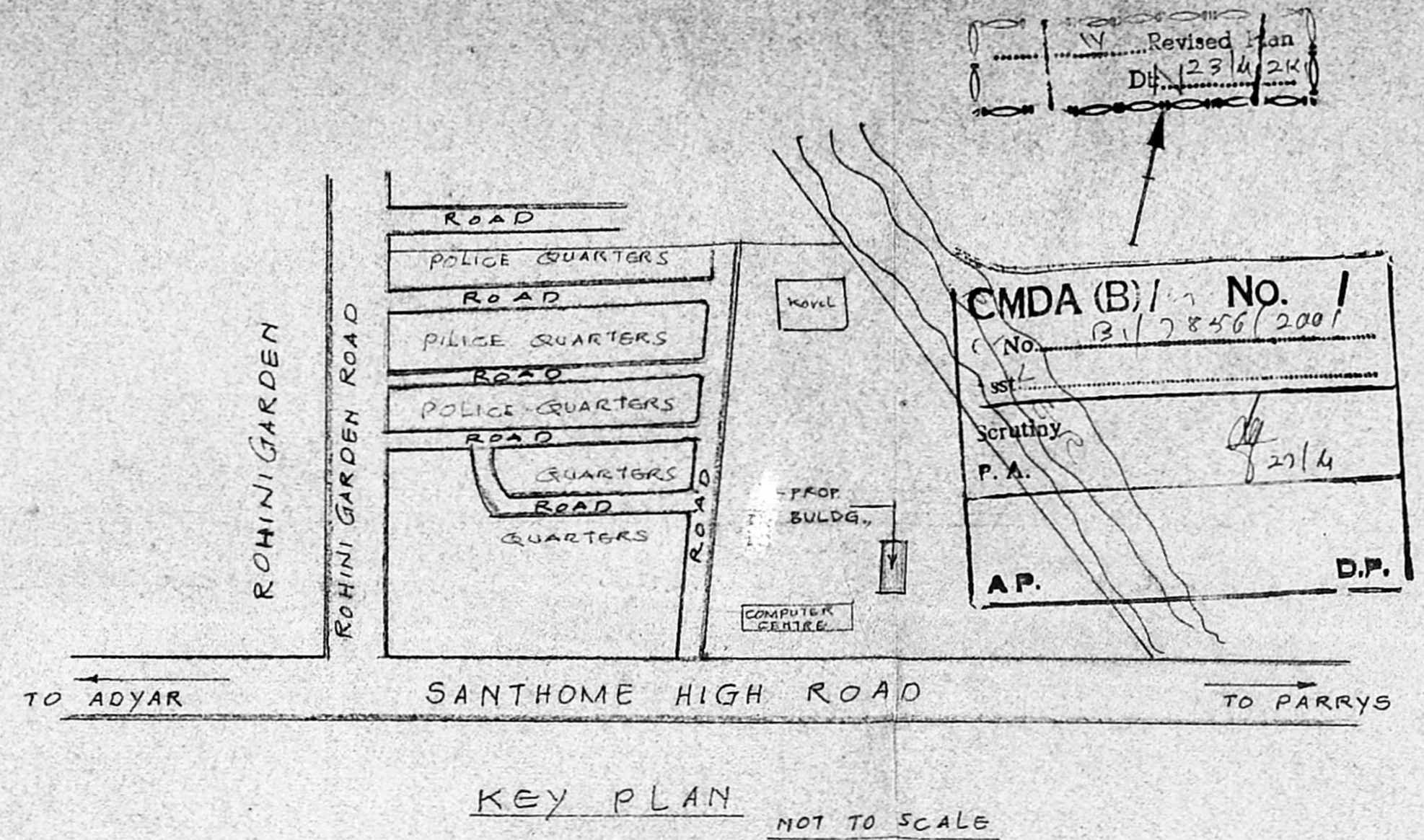

KEY PLAN NOT TO SCALE

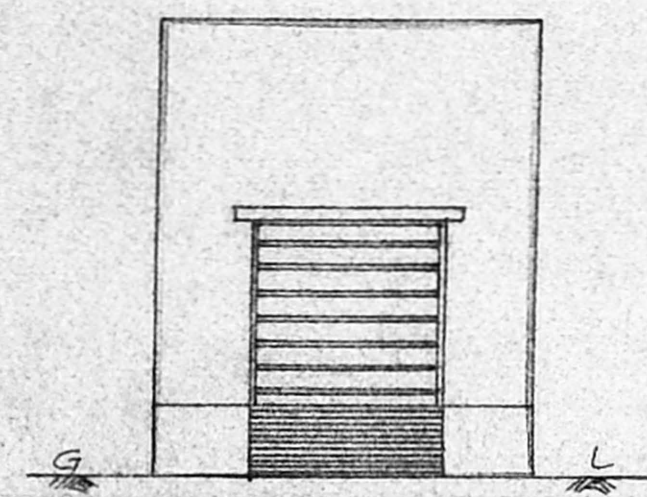

FRONT ELEVATION

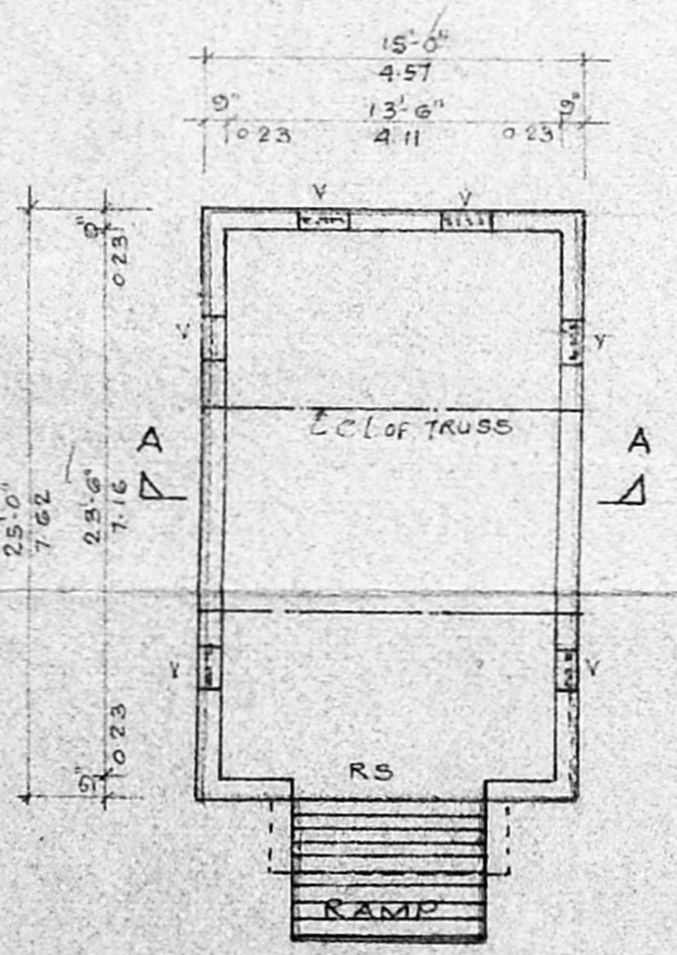

PLAN

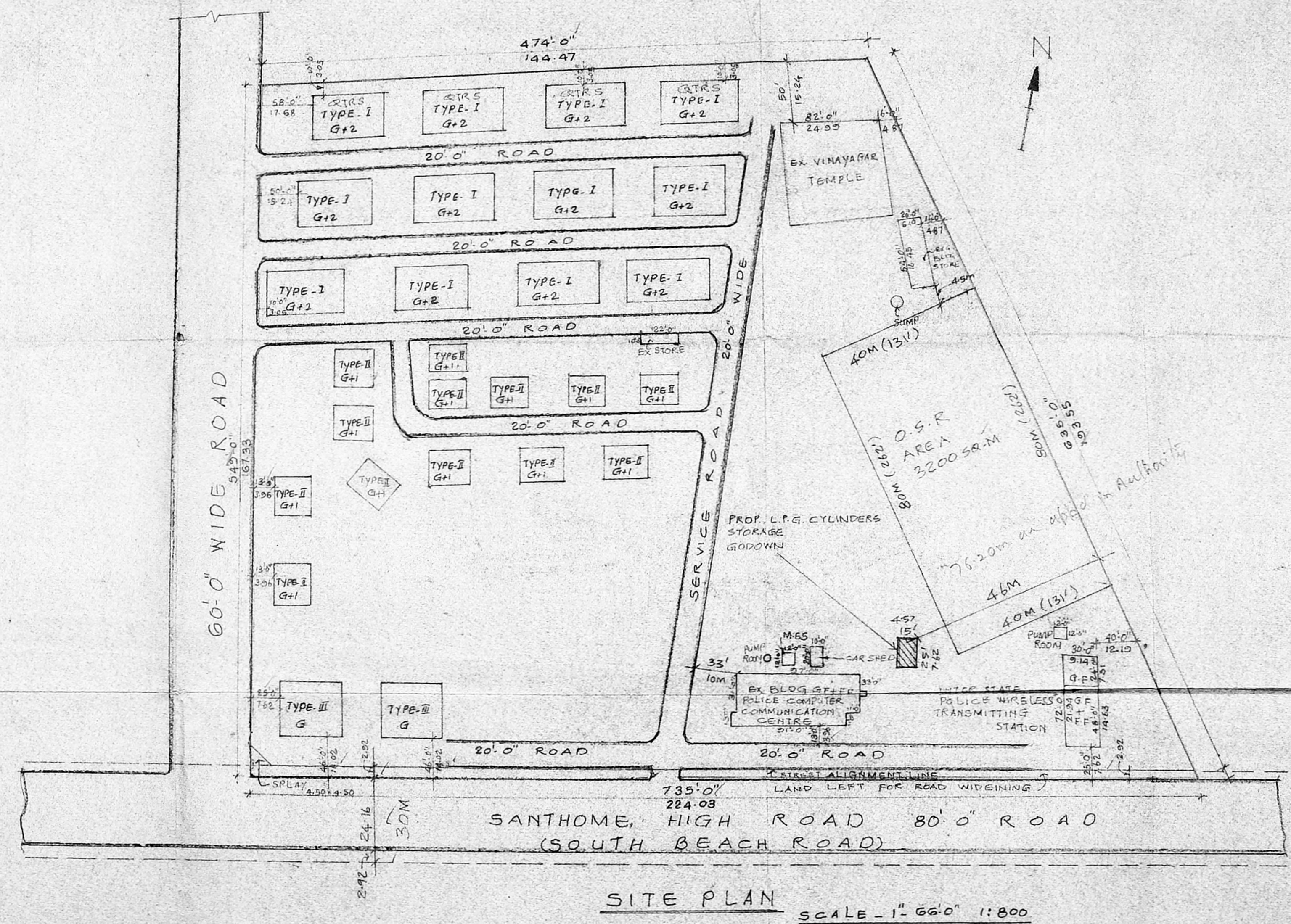

SITE PLAN SCALE - 1" = 66'-0" 1:800

PLAN SHOWING THE PROPOSED L.P.G. CYLINDERS STORAGE GODOWN 4000KGS CAPACITY OF C.I.D. POLICE QUARTERS (C.I.D. POLICE WELFARE GAS AGENCY) AT SNO 4307/3, BLOCK-95, SOUTH BEACH ROAD, RAJA ANNAMALAI PURAM, CHENNAI - 600028. MYLAPORE DIVISION NO-150 ZONE X

R.S. ROLLING SHUTTER 8'-0" x 8'-0" 2.00x2.00  
 V - VENTILATOR 2'-0" x 1'-0" 0.60x0.30  
 TOTAL AREA  
 5 CANI, 10 GROUND 2388 SFT

GAS STORAGE GODOWN 5FT 50M  
 PROPOSED PLINTH AREA 375 34.85

EXISTING PLINTH AREA		
	SFT	SQM
PLOT AREA	335588	31214.05
TYPE-I AREA	42696	3968.03
TYPE-II AREA	24804	2305.20
TYPE-III AREA	3582	332.80
COMPUTER CENTRE	1984	182.00
WIRELESS STATION	3600	334.57
TEMPLE	6888	640.15
STORE	1080	100.37
STORE	220	20.45
MES	144	13.38
CAR SHED	200	18.58
PUMP ROOM	144	13.38
<b>TOTAL</b>	<b>51342</b>	<b>4820.3</b>

LEGEND  
 EXISTING BUILDING (VERY OLD) [Symbol]  
 PROPOSED [Symbol]  
 ROAD [Symbol]  
 BOUNDARY [Symbol]

SCALE 1" = 8'-0" 1:100

OWNER MR. A.K. VISWANATHAN I.P.S. SUPERINTENDENT OF POLICE, SPECIAL BRANCH C.I.D., CHENNAI - 600 004

S. Rajarathnam  
**S. RAJARATHNAM**, L.C.E.D. (P.H. Eng)  
 (RETIRED (EX. ENGINEER (MMWS BOARD)  
 LICENSED SURVEYOR, CLASS-I No. 169)  
 CORPORATION OF MADR.'S & MMDA  
 CONSULTING ENGINEER.  
 REGD. VALUER No. 132/89  
 10-A, ELUMALAI STREET, GEORGE TOWN,  
 THIRUVIKA NAGAR, SEMBILUM,  
 CHENNAI - 600 013

LICENCED SURVEYOR